



**Maratha Mandal's**  
Nathajirao G Halgekar Institute of Dental Sciences & Research Centre,  
R S No. 47A/2, Near KSRP Ground, Bauxite Road, Belagavi – 590 010  
Karnataka, India

Phone: 0831-2477682 Fax: 0831-2479323  
Email: mmnghids@gmail.com Website: www.mmde.edu.in

## INDEX

### 8.1.2

Sl.No	Details of Pre Clinical laboratory department wise
1	Department of Prosthodontics, Crown & Bridge
2	Department of Conservative Dentistry & Endodontics
3	Department of Orthodontics & Dentofacial Orthopedics
4	Department of Pediatric & Preventive Dentistry
5	Department of Periodontology
6	Department of Oral Medicine & Radiology
7	Department of Oral & Maxillofacial Pathology

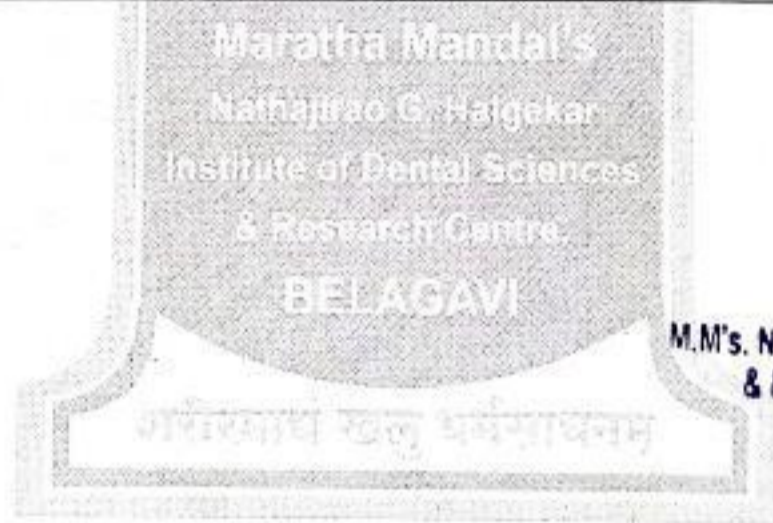

  
**Dr. Ramakant Nayak**  
Principal

M.M's. N.G. Halgekar Institute of Dental Sciences  
& Research Centre, Belagavi-590010.

## 8.1.2 PRECLINICAL LABORATORY INFORMATION DEPARTMENT OF PROSTHODONTICS, CROWN & BRIDGE

Students learning to make dentures



Prosthodontics preclinical area



Ceramic furnace



All ceramic unit





# DEPARTMENT OF CONSERVATIVE & ENDODONTICS

## Ceramic furnace



## Centrifugal casting machine



## Conservative preclinical area

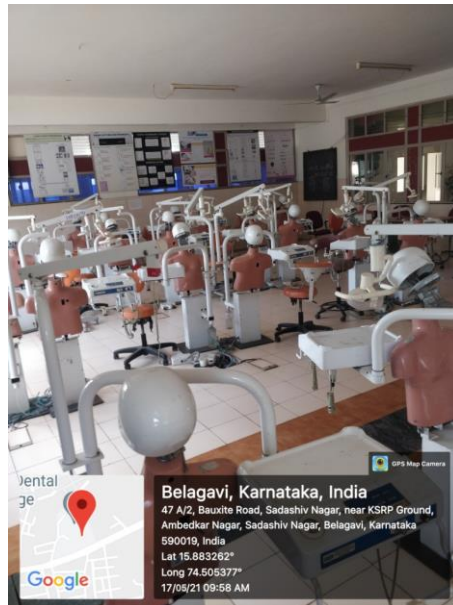

## Preclinical work



# DEPARTMENT OF ORTHODONTICS & DENTOFACIAL ORTHOPEDICS

## Students doing preclinical work



## Pressure moulding unit



## Vacuum forming unit for night guards & retainers



## Electropolisher



## Hydrosolder





# DEPARTMENT OF PEDIATRIC & PREVENTIVE DENTISTRY

## Preclinical work



## Vaccume forming unit – easy



## Vac steamer & soldering machine



## Acrylizer & polishing lathe



# DEPARTMENT OF PERIODONTOLOGY

## Preclinical work by students

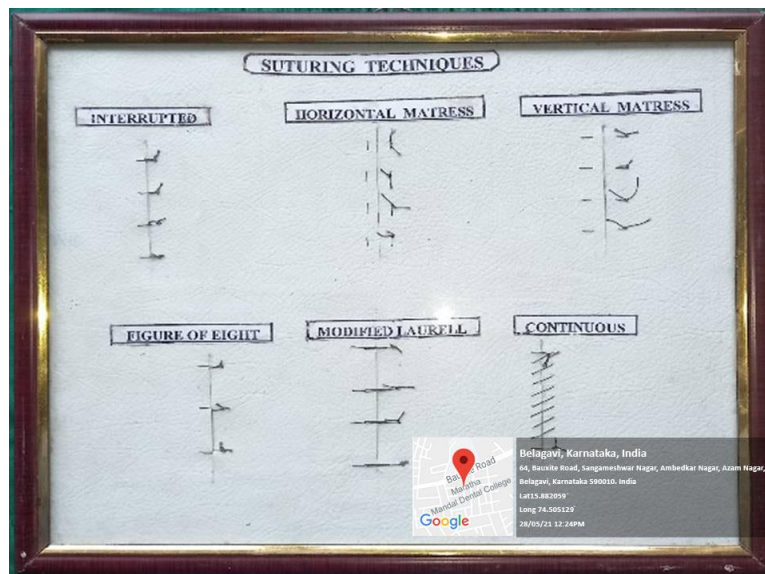
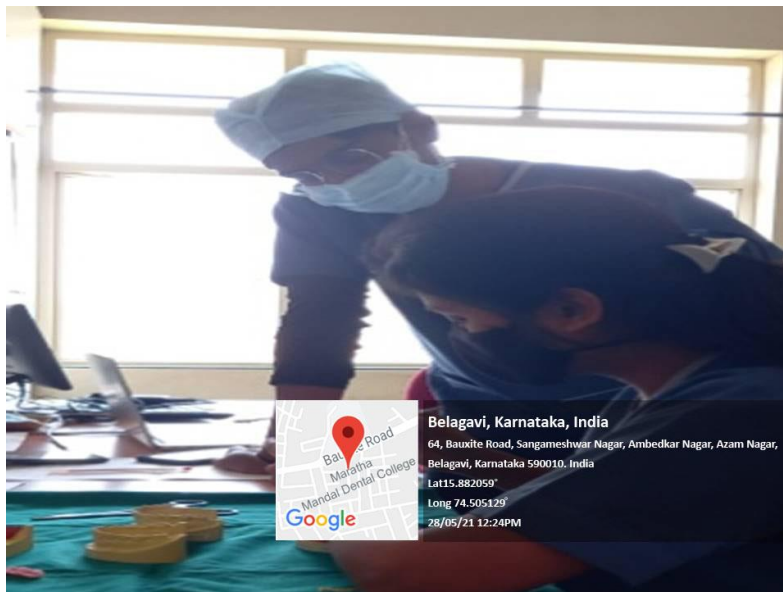
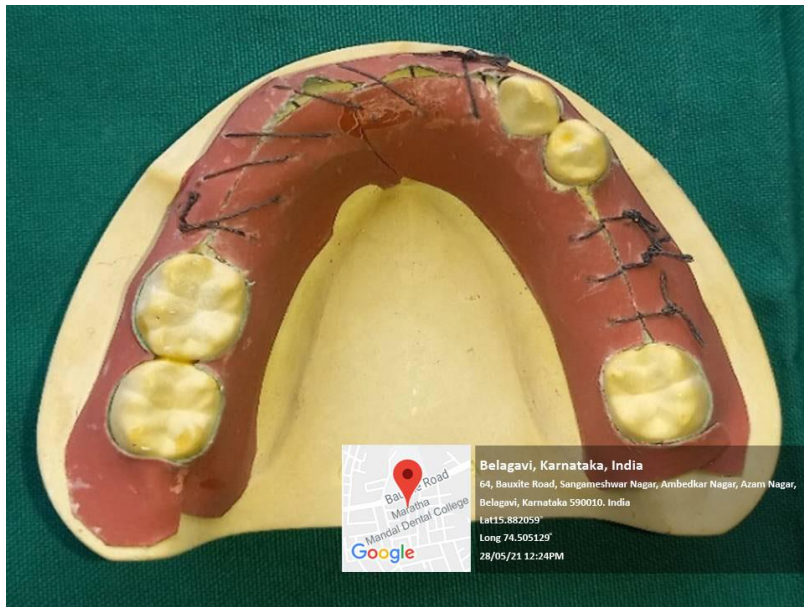

# DEPARTMENT OF ORAL MEDICINE & RADIOLOGY

## Age estimation

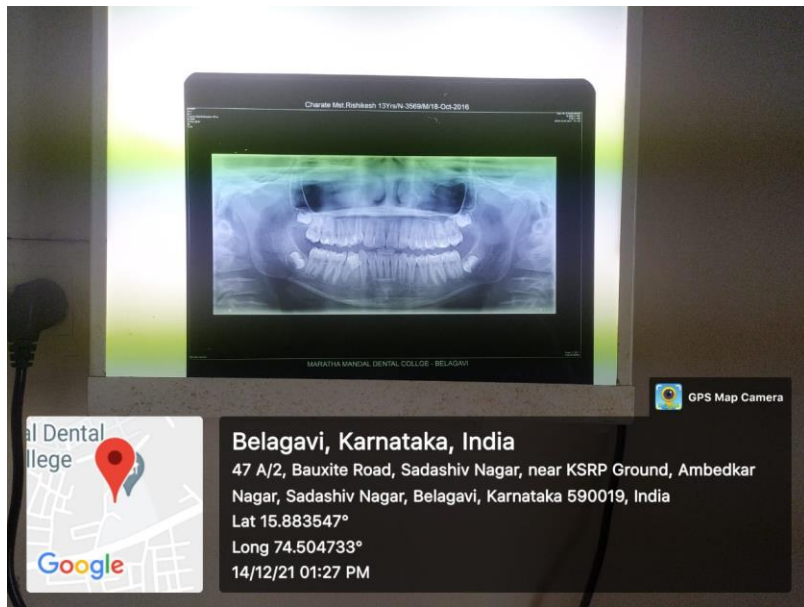

## OPG tracing





# DEPARTMENT OF ORAL & MAXILLOFACIAL PATHOLOGY

## Students learning carving of tooth on wax block



## Demonstration of carving of tooth on wax block

